

Outlook 2002 – 2003

1) On the **Tools** menu, click **Email Accounts**.

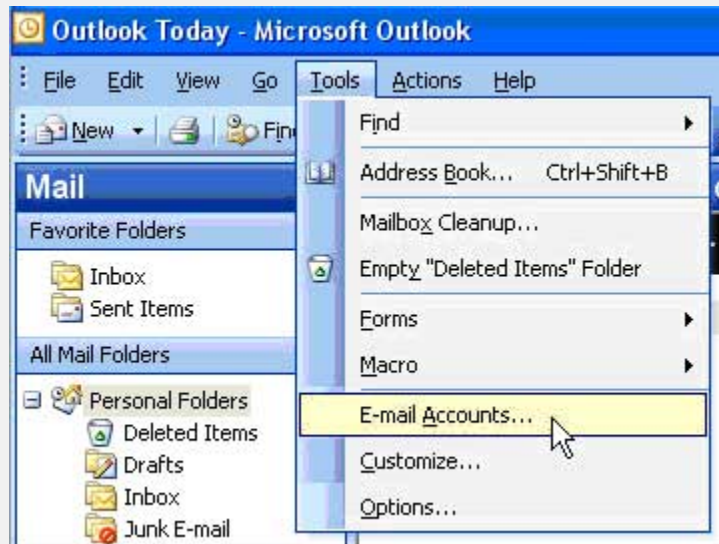

2) Click **Add new email account**. Click **Next**.

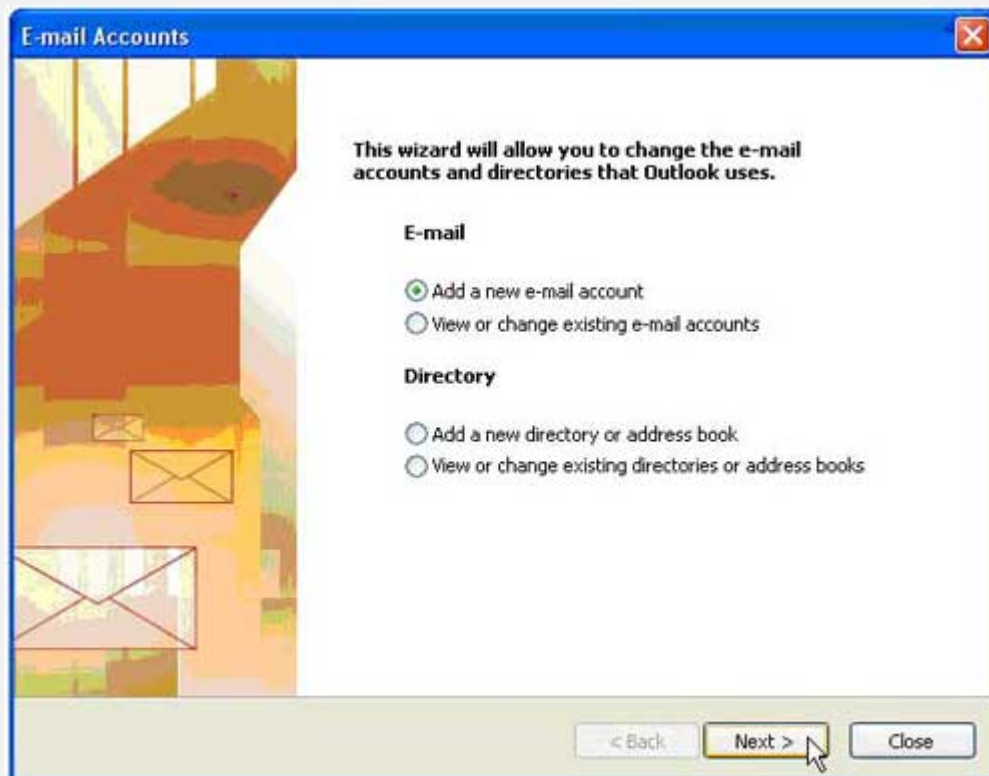

3) Click **POP3**. Click **Next**.

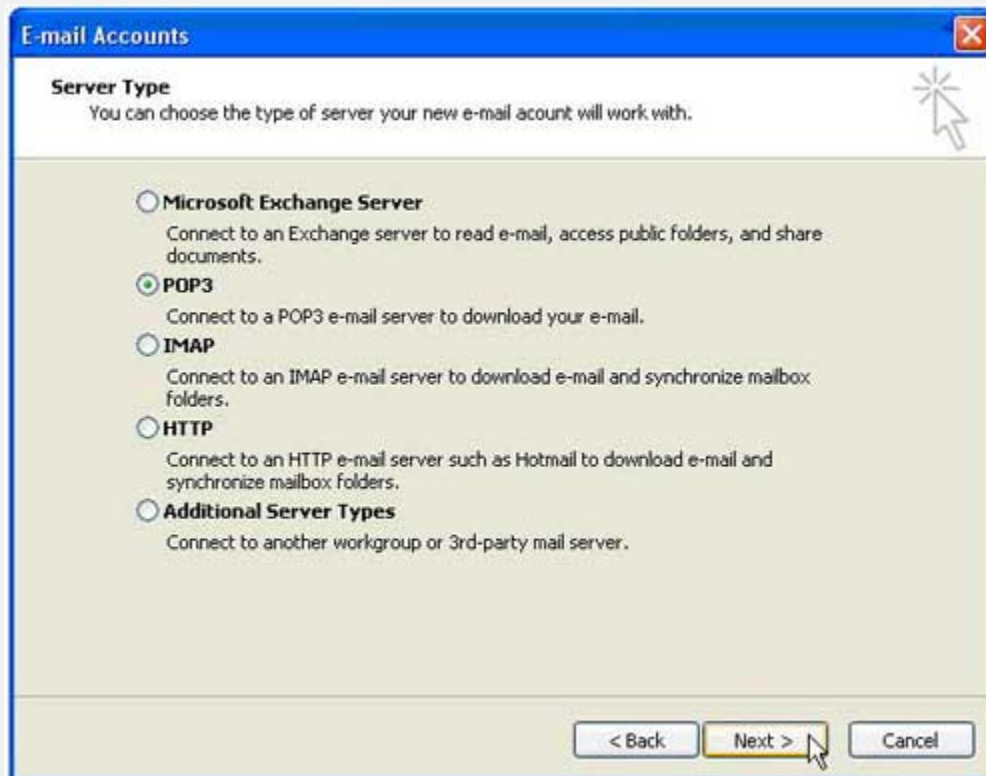

4) In the **Your Name** box, enter the name you would like others to see when they receive messages from you.

5) In the **Email Address** box, enter your complete email address.

6) In the **User Name** box, enter your complete email address including @silomail.com

7) In the **Password** box, enter your email address password. Please ensure that the Remember password box is checked.

- 8) In the **Incoming mail server (POP3)** field, enter **pop3.silomail.com** and in the **Outgoing mail field** enter **smtp.silomail.com**

E-mail Accounts

Internet E-mail Settings (POP3)
Each of these settings are required to get your e-mail account working.

User Information

Your Name:

E-mail Address:

Server Information

Incoming mail server (POP3):

Outgoing mail server (SMTP):

Logon Information

User Name:

Password:

Remember password

Log on using Secure Password Authentication (SPA)

Test Settings

After filling out the information on this screen, we recommend you test your account by clicking the button below. (Requires network connection)

- 9) Click on **More Settings**, then select the **Outgoing Server** tab. Check the box that reads **My server requires authentication**.

- 10) Click **Finish**.