

1. Click on **Start** and then **Outlook Express**. On the toolbar click on **Tools** and then **Accounts** from the pull-down menu.

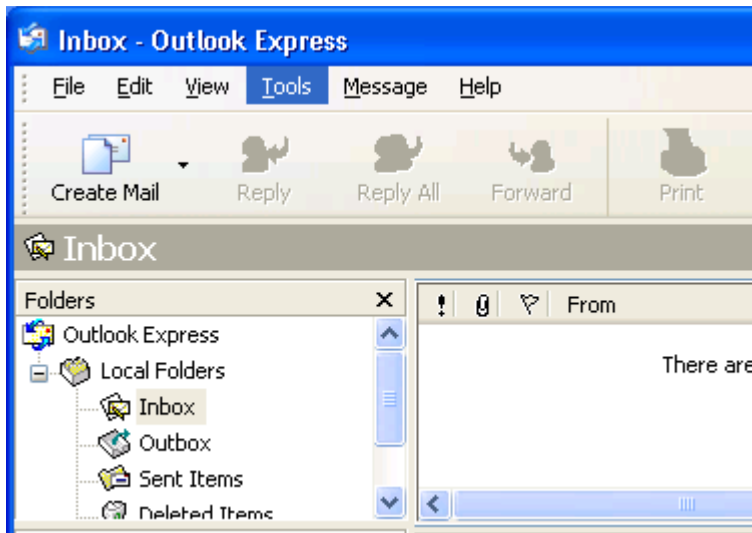

2. Select **Add** and then **Mail**.

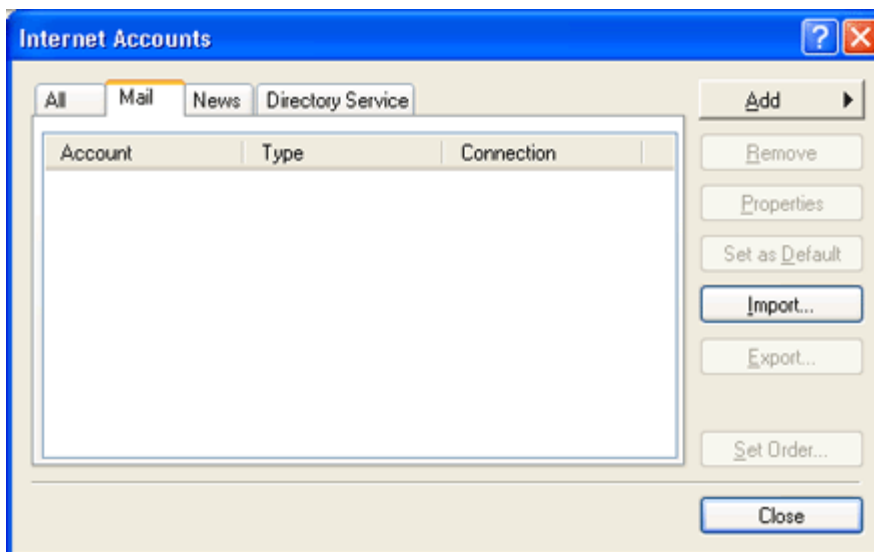

3. You'll then be asked to **enter a name** (e.g. your own name or a company name). Click **Next**.

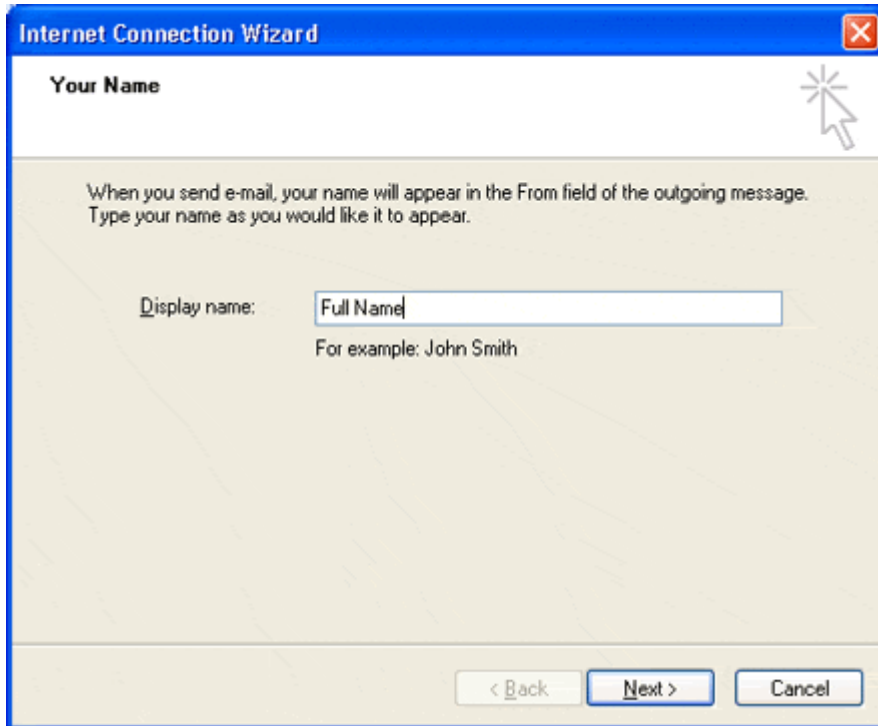

4. Now add your **email address** (email@silomail.com) and click **Next**.

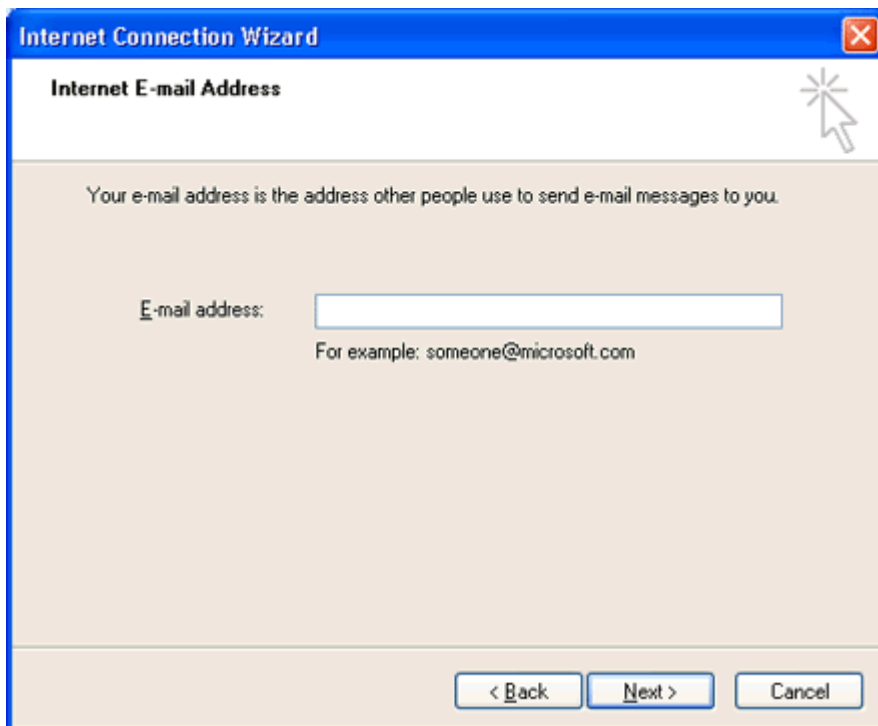

5. You'll now be presented with a screen asking you to confirm your incoming and outgoing email servers. Make sure that you **select your incoming email server as POP3**.

You'll then need to state your incoming and outgoing email servers. Complete these email settings as follows:

Server Information:

Incoming mail server (POP3) is **pop3.silomail.com**

Outgoing mail server (SMTP) is **smtp.silomail.com**

Then click on **Next**

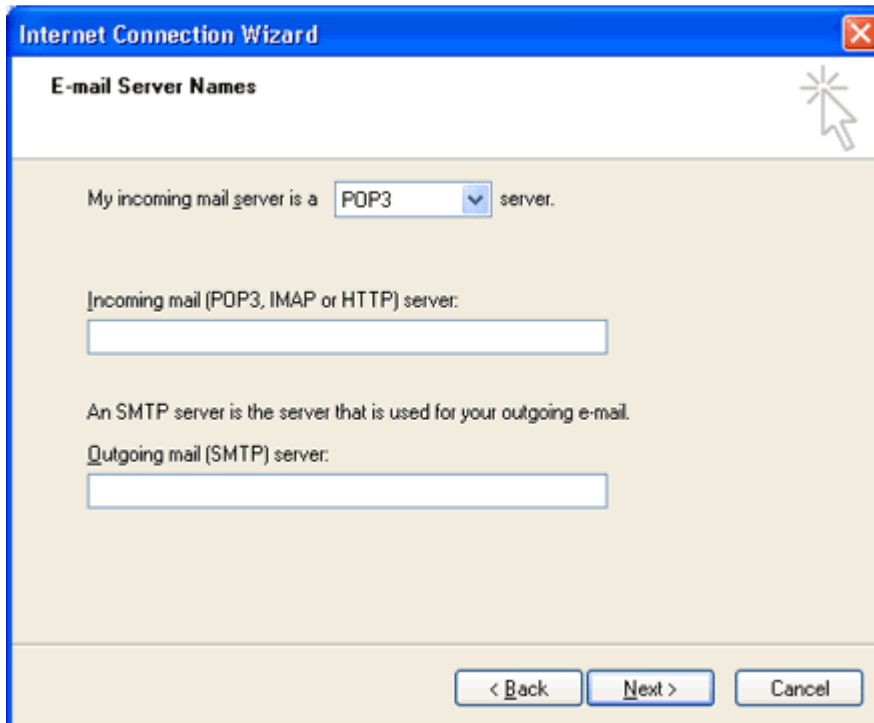

- "My incoming mail server is a server." (The dropdown menu is currently set to "POP3")
- "Incoming mail (POP3, IMAP or HTTP) server:" followed by an empty text input field.
- "An SMTP server is the server that is used for your outgoing e-mail."
- "Outgoing mail (SMTP) server:" followed by an empty text input field.

At the bottom of the dialog, there are three buttons: "< Back", "Next >", and "Cancel". A mouse cursor is pointing at the close button in the top right corner.

6. Fill the Account name field with your **email username**. (ie. john_doe@silomail.com ... your email username would be **john_doe**) Fill the Password field with the password that you selected during signup. (This information appears beside the email address you selected in the sheet that the Silo Wireless Installer left with you).

- Instructional text: "Type the account name and password your Internet service provider has given you."
- "Account name:" label followed by a text input field containing "username".
- "Password:" label followed by a password input field containing seven dots.
- A checked checkbox labeled "Remember password".
- Instructional text: "If your Internet service provider requires you to use Secure Password Authentication (SPA) to access your mail account, select the 'Log On Using Secure Password Authentication (SPA)' check box."
- An unchecked checkbox labeled "Log on using Secure Password Authentication (SPA)".
- Navigation buttons at the bottom: "< Back", "Next >", and "Cancel".

8. The congratulations screen will now appear. Click on Finish

- Text: "You have successfully entered all of the information required to set up your account."
- Text: "To save these settings, click Finish."
- Navigation buttons at the bottom: "< Back", "Finish", and "Cancel".

9. **Your not done yet!** Double click the account that you created

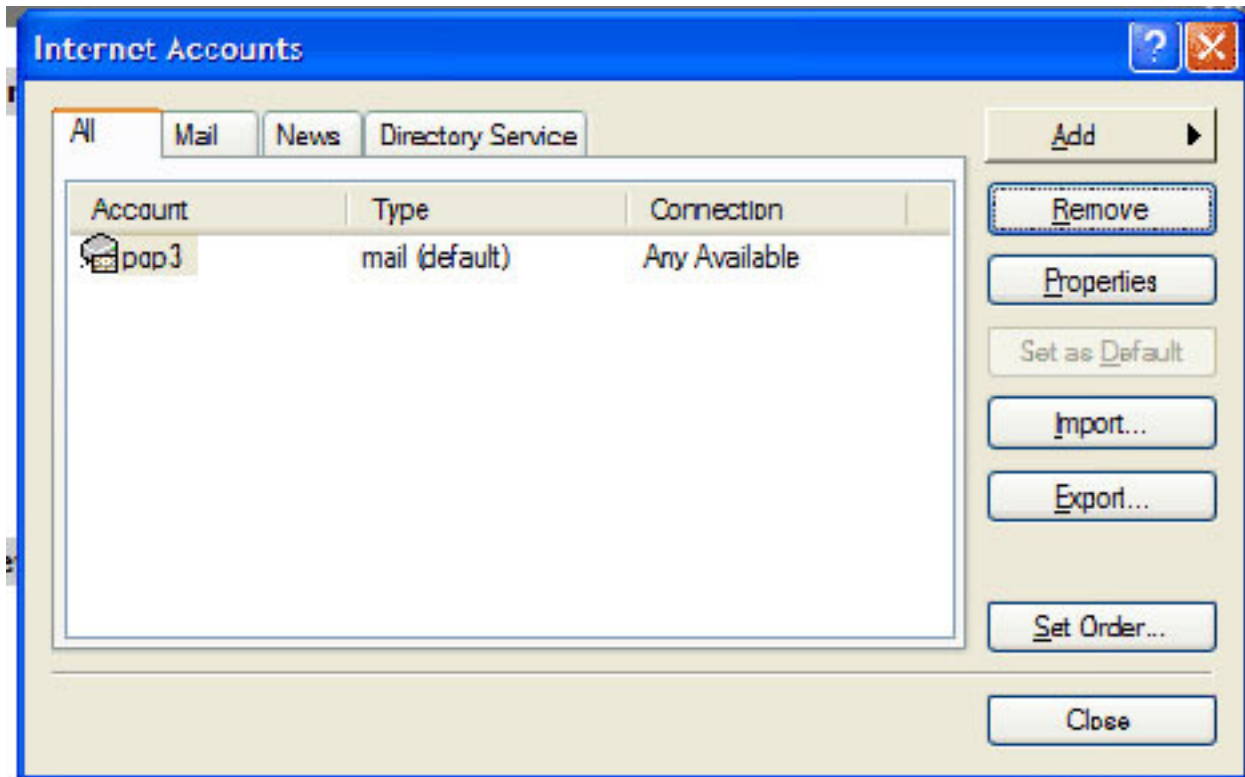

10. Click on the servers tab then make sure to click the "My server requires authentication " check box.

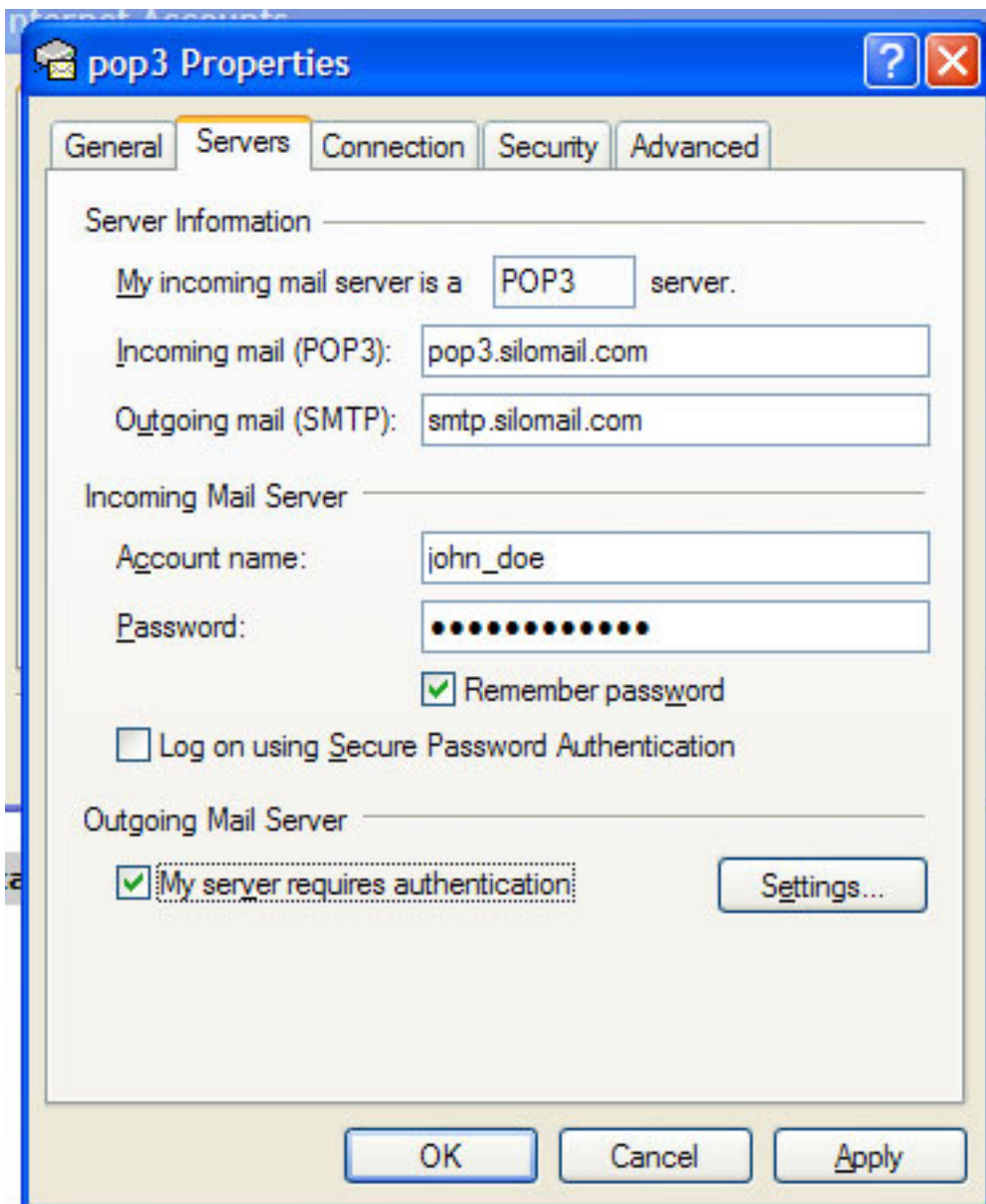

11. Now click ok. Now your done!